

2011 Beef Cattle Prize List

166th PETERBOROUGH EXHIBITION
August 11-14th 2011



Sponsored By

Peterborough Agricultural Society

Website: www.peterboroughex.ca

Email: info@peterboroughex.ca

Message from the President
“Look to our Future”

The Peterborough Exhibition will soon take over Morrow Park for the 166th edition. As we celebrate our 166th year we are looking to our future but still getting back to our down home roots and presenting many traditional favourite events. We are pleased to welcome World’s Finest Shows back with a midway that will bring smiles to faces of children of all ages.

As we look to our future we will present several livestock shows including, our prize winning poultry show, our excellent display of sheep and goats, the constantly growing saddle horse show, and of course our Peterborough County Holstein Show and Ontario Commercial Horse Association Regional Show. As always, we expect the calibre of livestock exhibited at the Peterborough Exhibition to be second to none. The homecraft exhibits, which include baking, arts, crafts and photography, will be displayed in the Gymnastics building for all ages to see.

Along with the tradition favourites, you will also see many new and exciting events this year. “Little Ray” is back to present his “Great Reptiles of the World” exhibit. As always you will learn about modern day ruling reptiles. You will also be able to interact with these giant reptiles. The “Hot Diggity Dogs Flyball Club” will be a new event this year. This club shows off the agility of many different breeds of dogs. Each of these shows is fast-paced, fun and an interactive relay race. Each dog is expected to complete tasks while jumping over jumps and holding a ball in their mouth.

After you have enjoyed a full day of events be sure to visit our grandstand and take in the truck and tractor pull or the bone crushing excitement of the Ontario Demolition Derby. Another new event, the Demo Cross will take place on Sunday in front of the grandstand. This event is similar to a demolition derby but look out you may just see a car flip over. Be sure to arrive early or you might not get a seat!!

I look forward to presenting the 166th Peterborough Exhibition while we “look to the future” of a longstanding family tradition. Thank you to all of our dedicated volunteers, sponsors and spectators for their continued support.

Debra Post
President

GENERAL RULES & REGULATIONS

1. All Livestock entries to be received at the Exhibition office by Friday July 29th, 2011 unless otherwise stated.
2. All entries must be made on the printed entry form enclosed. Completed form signed by the owner must be made listing each animal entered in a section, including group sections. All entry fees are subject to HST.
3. In making entries, the name of the animal, the date of birth, colour, sex and in the case of pure-bred animals, the record number and the name and record number of birth sire and dam must be given.
4. All animals competing for prizes must be entered in the name of their bona fide owners at the time of making entry, except in the case of progeny, which need not necessarily be the property of the exhibitor.
5. Under no circumstances will articles which are offensive by reason of their odour, sound or appearance, or which are dangerous by reason of their combustible or explosive character, be accepted or admitted, and if any such be allowed admission, through misapprehension or acceptance, or otherwise, they may nevertheless be removed by order of the Board of Directors.
6. No animal suffering from contagious disease will be admitted or if admitted through oversight, on discovery of the same, it shall forthwith be removed.
7. All prize cards and ribbons that have been awarded by the judges must be displayed during the exhibition and no exhibitor will be allowed to display any award other than those awarded at the Peterborough Exhibition of 2011.
8. Each exhibitor must be a member of the Peterborough Agricultural Society. Membership fee of \$5.00 must accompany entry if present year's membership is not previously paid.
9. Prize money will be forwarded by the Secretary, to the address of the exhibitor given on the entry form.
10. The Peterborough Agricultural Society will take reasonable precaution to ensure the safety of the exhibits sent to the Exhibition, but the owners themselves must take the risks of exhibiting them; and should any exhibit or portion there-of be injured, lost or stolen, the Association will give assistance towards the recovery of the same, but will not be liable, or make any payment for the value thereof. The Peterborough Agricultural Society shall not be liable for any loss to an exhibitor occasioned by fire, accident, condition of structure, or the negligence of the other exhibitors or officials or otherwise.
11. In the absence of competition in any section, or if the stock or article exhibited be of inferior quality, the judges will award only such premiums as they deem the exhibit merits. The judges are particularly requested to conform to this regulation.
12. Judges will not award prizes to livestock that show evidence of tampering to improve their show appearance.
 - a. For Exhibition purposes "tampering" consists of any practice, or operation materially altering the structure or the natural conformation of any part of the animal's body, or affecting some defect; for example, udder inflation; the introduction of air, liquids or any other substances subcutaneous in any part of the body; surgical operations to correct defects, or the performance of any act or operation to exaggerate the natural conformation of an animal, treatment of hair and horns excluded.
13. Any exhibitor lodging a protest must make a declaration in writing, and it must be delivered to the Manager within six hours of the cause of protest. It must state plainly the cause of complaint or appeal, and must be accompanied by a deposit of \$10.00, which sum may, in the discretion of the Board of Directors, be forfeited to the association if the protest be not sustained.
14. Upon discovery of any fraud, misrepresentation, deception, or dishonest practice in the preparation, ownership, or entries of or concerning an animal, or article exhibited, which may have affected, or have been intended to affect the decision of the judge or judges. If it be proved to the satisfaction of

the Board of Directors that an exhibitor has been guilty of any of the above named practices, the Board reserves the right to withhold payment of any prize awarded, and may prohibit any such exhibitor from exhibiting in any one class for one or more years.

15. Every exhibitor will comply with and shall be bound by the rules and conditions respecting the breed, class or section in which he or she is exhibiting as sent out in the prize list.
16. Should any question arise not provided for in the Rules and Regulations, the decision of the Board of Directors shall be final.
17. In case of error made in prize money, a complaint must be registered within fourteen days of receiving the cheque.
18. Exhibitors of livestock will be given appropriate passes. Additional vehicle passes are available at the exhibition office for a fee of \$15 each.
19. Animals entered for exhibit must arrive by time specified in the prize list and must remain until departure time as shown in the prize list. In case of emergency, approval to leave early must be obtained from the committee chairperson or the manager. Failure to comply will result in forfeit of prize money.
20. No smoking will be allowed in any building.
21. Animals must be kept under control at all times.
22. No dogs allowed on the fair grounds.
23. On arrival, the attendant will give the driver the location for parking the vehicle and the vehicle must be moved to the parking areas as soon as it is unloaded.
24. All exhibitors and participants must carry sufficient Public Liability Insurance. The society will not be responsible for accidents.
25. All exhibitors must carry a minimum of one million dollars Personal Liability Insurance.

BEEF CATTLE

Closing Date for entries is Friday July 29th, 2011

****Forentriesafterthisdate,pleasecontactExhibitionoffice****

Entry fee 15% of Prize Money

Note: All beef breeds are in for a one (1) day stay only.

Chairperson: Helen Burgomaster 705-799-1345

Barn Boss: Valerie Cooke

Committee - Valerie Cooke, Billy Elmhirst, Jason McIntosh, Ryan Moore, Laura Robson

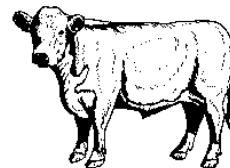

SUNDAY AUGUST 14, 2011

9:00 a.m. – East Central Ontario Young Simmental Show

11:30 a.m. – PeeWee Showmanship

11:45 a.m. – Lorne Pimmett Memorial Cup

12:00 noon - Beef Cattle - All breeds

- All entries must be made on printed entry forms enclosed.
- A completed form signed by the owner must be made listing each animal entered in a section.
- Each exhibitor must be a member of the Peterborough Agricultural Society - membership fee of \$5.00 must accompany entry. (2011 Memberships were not deducted from 2010 prize money).
- Each breeding unit is allowed a maximum of 10 exhibits excluding the Breeder's Herd and
- Get of Sire classes. All exhibits must be owned by and registered in the name of the exhibitor.

Note: Exceptions in the Get of Sire and Breeder's Herd classes.

- **Allgarbageandmanuremustbedisposedofinthedesignatedareasor25%ofprizemoneywillbe withheld.**
- All animals must be on the grounds by 9:00 a.m. on Sunday August 14, 2011 and may not depart the exhibition grounds until 4:30 p.m. Sunday August 14, 2011
- The show will commence at 12:00 noon sharp and we will rotate through all of the five breeds: Angus, Charolais, Hereford, Shorthorn and Simmentals.
- All animals, including natural, purebred calves, must be tattooed distinctly before the exhibition. The tattoo must be clearly legible.
- Each farm or breeding unit will be allowed only two (2) substitute entries and are the responsibility of the exhibitor, and must be made at the office prior to, or on the day of arrival. **Substituteoradditionalentrieswillnotbeacceptedattheshowring. Thisrulewill bestrictlyenforced.**
- All Certificates of Registration may be checked prior to the beginning of Breeder's Herd and Get of Sire sections. Please bring Certificates to the ring for these sections.
- A harness, to display ring numbers will be required for the exhibitors.

Class 16

A - Angus

B - Charolais - Ontario Point Show

C - Shorthorn

D - Hereford

E - Simmental

SECTION:

1. Bull Calf - Born on or after January 1, 2011, minimum of three months of age on day of judging.
Bull Calf Champion & Reserve (Ribbons only)
2. Bull Yearling - Born April 1, 2010 - December 31, 2010
3. Bull Yearling - Born January 1, 2010 - March 31, 2010
Junior Champion Bull & Reserve (Ribbons only)
4. Bull - Born January 1, 2009 - December 31, 2009 (Ribbon only)
Senior Champion Bull & Reserve (Ribbons only)
Grand Champion Bull and Reserve (Ribbons only)
5. Female Calf - Born on or after January 1, 2011, minimum of three months of age on day of judging.
Heifer Calf Champion & Reserve (Ribbons only)
6. Female Heifer - Born April 1, 2010 - December 31, 2010
7. Female Heifer - Born January 1, 2010 - March 31, 2010
Junior Champion Female & Reserve (Ribbons only)
8. Female - Born January 1, 2009 - December 31, 2009 with her own 2011 natural, purebred, tattooed calf at foot. Female and calf shall be shown as a unit except that the calf is eligible to show as a single animal in section 10 and/or section 11 (Breeder's Herd - Get of Sire) only.
9. Female - Born prior to January 1, 2009 with her own 2011 natural, purebred, tattooed calf at foot. Female and calf shall be shown as a unit except that the calf is eligible to show as a single animal in section 10 and/or section 11 (Breeder's Herd - Get of Sire) only.
Senior Champion Female & Reserve (Ribbons only)
Grand Champion Female & Reserve (Ribbons only)
10. Breeder's Herd - A group of 4 animals from the same sire with both sexes represented. Animals must have been exhibited in Sections 1-9. At least one animal must be owned by exhibitor. Limited to one entry per exhibitor.
11. Get of Sire - A group of 3 animals from the same sire with both sexes represented. Animals must have been exhibited in Sections 1-9. At least one animal must be owned by exhibitor. Limited to one entry per exhibitor.

BEEFCATTLESPECIALS

Ernest Boyles & Sons Supreme Champions Award - Awarded for Supreme Champion Bull & Female of all breeds. The champion female and bull from all 5 breeds will compete in a class with each other.

Robson Acres Perpetual Trophy - A trophy, donated by Harold R. Hancock, to the exhibitor of the Grand Champion Shorthorn Female. The trophy is for perpetual competition.

Shaw Perpetual Shorthorn Trophy - A trophy, donated by the late Miss Helen Shaw and L.W. Shaw, to the exhibitor of the Grand Champion Shorthorn Bull. The trophy is for perpetual competition and must be returned to the Peterborough Agricultural Society two weeks prior to the opening of the Exhibition. A shield will be placed on the trophy each year in recognition of the winner.

W.W. Donaldson Special - For the best Get of Sire group of 3 animals from the same sire, both sexes presented in the Shorthorn Class. Trophy courtesy of Mr. W.W. Donaldson.

Melville H. Pimmett - Challenge Trophy - Donated by Murray L. Pimmett Family for the Supreme Champion Shorthorn of the show. The trophy is for perpetual competition and must be returned to the Peterborough Agricultural Society two weeks prior to the opening of the Exhibition. A shield will be placed on the trophy each year in recognition of the winner.

Ontario Charolais Association Special - The Ontario Charolais Association is donating a plaque for the best Charolais Breeder's Herd. This show is now one of the recognized shows for the Ontario Charolais Association Master Show Herd Award.

Wm. A. Frederick Memorial Trophy - A perpetual trophy will be presented to the Hereford Heifer Calf Champion by the family of Wm. A. Frederick. A \$50 cash prize will also be presented.

The Col. F.E. Birdsall Memorial Trophy - This trophy donated by Harold Elmhirst, in memory of the late Col. F.E. Birdsall. This trophy is to be presented annually for the Best Canadian Bred Hereford Bull exhibited at the Peterborough Exhibition.

Keith Brown Perpetual Hereford Trophy - A trophy, donated by Keith Brown to the exhibitor for the best Get of Sire, group of 3 animals from the same sire, both sexes presented in Hereford class.

Barrydale Trophy - This trophy is donated by Vince Barry, Barrydale Farms. This trophy is to be won and presented at the Peterborough Exhibition annually for the Grand Champion Female in the Angus Breed.

The committee wishes to thank Ernest Boyles & Sons Ltd., for their sponsorship of the Beef Cattle Show.