

2011 Dairy Cattle Prize List

166th PETERBOROUGH EXHIBITION
August 11-14th 2011

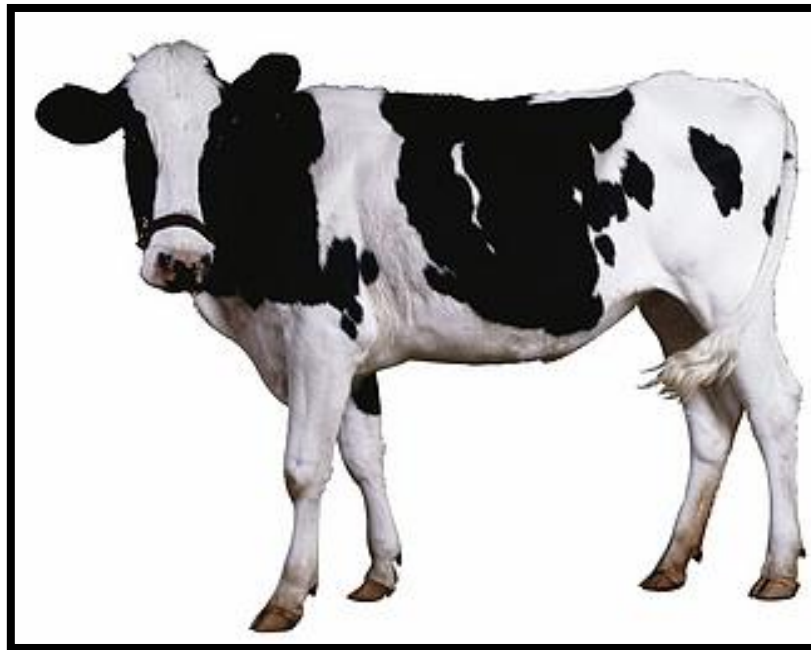

Sponsored By

Peterborough Agricultural Society

Website: www.peterboroughex.ca

Email: info@peterboroughex.ca

Message from the President
“Look to our Future”

The Peterborough Exhibition will soon take over Morrow Park for the 166th edition. As we celebrate our 166th year we are looking to our future but still getting back to our down home roots and presenting many traditional favourite events. We are pleased to welcome World’s Finest Shows back with a midway that will bring smiles to faces of children of all ages.

As we look to our future we will present several livestock shows including, our prize winning poultry show, our excellent display of sheep and goats, the constantly growing saddle horse show, and of course our Peterborough County Holstein Show and Ontario Commercial Horse Association Regional Show. As always, we expect the calibre of livestock exhibited at the Peterborough Exhibition to be second to none. The homecraft exhibits, which include baking, arts, crafts and photography, will be displayed in the Gymnastics building for all ages to see.

Along with the tradition favourites, you will also see many new and exciting events this year. “Little Ray” is back to present his “Great Reptiles of the World” exhibit. As always you will learn about modern day ruling reptiles. You will also be able to interact with these giant reptiles. The “Hot Diggity Dogs Flyball Club” will be a new event this year. This club shows off the agility of many different breeds of dogs. Each of these shows is fast-paced, fun and an interactive relay race. Each dog is expected to complete tasks while jumping over jumps and holding a ball in their mouth.

After you have enjoyed a full day of events be sure to visit our grandstand and take in the truck and tractor pull or the bone crushing excitement of the Ontario Demolition Derby. Another new event, the Demo Cross will take place on Sunday in front of the grandstand. This event is similar to a demolition derby but look out you may just see a car flip over. Be sure to arrive early or you might not get a seat!!

I look forward to presenting the 166th Peterborough Exhibition while we “look to the future” of a longstanding family tradition. Thank you to all of our dedicated volunteers, sponsors and spectators for their continued support.

Debra Post
President

GENERAL RULES & REGULATIONS

1. All Livestock entries to be received at the Exhibition office by Friday July 29th, 2011 unless otherwise stated.
2. All entries must be made on the printed entry form enclosed. Completed form signed by the owner must be made listing each animal entered in a section, including group sections. All entry fees are subject to HST.
3. In making entries, the name of the animal, the date of birth, colour, sex and in the case of pure-bred animals, the record number and the name and record number of birth sire and dam must be given.
4. All animals competing for prizes must be entered in the name of their bona fide owners at the time of making entry, except in the case of progeny, which need not necessarily be the property of the exhibitor.
5. Under no circumstances will articles which are offensive by reason of their odour, sound or appearance, or which are dangerous by reason of their combustible or explosive character, be accepted or admitted, and if any such be allowed admission, through misapprehension or acceptance, or otherwise, they may nevertheless be removed by order of the Board of Directors.
6. No animal suffering from contagious disease will be admitted or if admitted through oversight, on discovery of the same, it shall forthwith be removed.
7. All prize cards and ribbons that have been awarded by the judges must be displayed during the exhibition and no exhibitor will be allowed to display any award other than those awarded at the Peterborough Exhibition of 2011.
8. Each exhibitor must be a member of the Peterborough Agricultural Society. Membership fee of \$5.00 must accompany entry if present year's membership is not previously paid.
9. Prize money will be forwarded by the Secretary, to the address of the exhibitor given on the entry form.
10. The Peterborough Agricultural Society will take reasonable precaution to ensure the safety of the exhibits sent to the Exhibition, but the owners themselves must take the risks of exhibiting them; and should any exhibit or portion there-of be injured, lost or stolen, the Association will give assistance towards the recovery of the same, but will not be liable, or make any payment for the value thereof. The Peterborough Agricultural Society shall not be liable for any loss to an exhibitor occasioned by fire, accident, condition of structure, or the negligence of the other exhibitors or officials or otherwise.
11. In the absence of competition in any section, or if the stock or article exhibited be of inferior quality, the judges will award only such premiums as they deem the exhibit merits. The judges are particularly requested to conform to this regulation.
12. Judges will not award prizes to livestock that show evidence of tampering to improve their show appearance.
 - a. For Exhibition purposes "tampering" consists of any practice, or operation materially altering the structure or the natural conformation of any part of the animal's body, or affecting some defect; for example, udder inflation; the introduction of air, liquids or any other substances subcutaneous in any part of the body; surgical operations to correct defects, or the performance of any act or operation to exaggerate the natural conformation of an animal, treatment of hair and horns excluded.
13. Any exhibitor lodging a protest must make a declaration in writing, and it must be delivered to the Manager within six hours of the cause of protest. It must state plainly the cause of complaint or appeal, and must be accompanied by a deposit of \$10.00, which sum may, in the discretion of the Board of Directors, be forfeited to the association if the protest be not sustained.
14. Upon discovery of any fraud, misrepresentation, deception, or dishonest practice in the preparation, ownership, or entries of or concerning an animal, or article exhibited, which may have affected, or have been intended to affect the decision of the judge or judges. If it be proved to the satisfaction of

the Board of Directors that an exhibitor has been guilty of any of the above named practices, the Board reserves the right to withhold payment of any prize awarded, and may prohibit any such exhibitor from exhibiting in any one class for one or more years.

15. Every exhibitor will comply with and shall be bound by the rules and conditions respecting the breed, class or section in which he or she is exhibiting as sent out in the prize list.
16. Should any question arise not provided for in the Rules and Regulations, the decision of the Board of Directors shall be final.
17. In case of error made in prize money, a complaint must be registered within fourteen days of receiving the cheque.
18. Exhibitors of livestock will be given appropriate passes. Additional vehicle passes are available at the exhibition office for a fee of \$15 each.
19. Animals entered for exhibit must arrive by time specified in the prize list and must remain until departure time as shown in the prize list. In case of emergency, approval to leave early must be obtained from the committee chairperson or the manager. Failure to comply will result in forfeit of prize money.
20. No smoking will be allowed in any building.
21. Animals must be kept under control at all times.
22. No dogs allowed on the fair grounds.
23. On arrival, the attendant will give the driver the location for parking the vehicle and the vehicle must be moved to the parking areas as soon as it is unloaded.
24. All exhibitors and participants must carry sufficient Public Liability Insurance. The society will not be responsible for accidents.
25. All exhibitors must carry a minimum of one million dollars Personal Liability Insurance.



DAIRY CATTLE
SATURDAY AUGUST 13TH 2011
START TIME: 6 P.M.

Closing date for entries: Thursday, Aug. 11th, 2011
**Entries submitted after this date, are subject to a
\$25.00 surcharge per head.**

**Entry fee of \$7.00 per head must be paid at time of entry. An additional 15% will be
deducted from prize winnings.**

Chair – Jason Vowles 760-2004

Committee – Jason Vowles, Paul McMahon
Entry Contact: Tara Bullock trbullock@rogers.com

- All entries must be made on printed entry forms enclosed.
- A completed form signed by the owner must be made listing each animal entered in a section.
- Each exhibitor must be a member of the Peterborough Agricultural Society - membership fee of \$5.00 must accompany entry. (2011 Memberships were not deducted from 2010 prize money).
- The number of exhibits per breeding unit is limited to a maximum of 19 animals, with no restrictions on the number of entries per class.
- All exhibits must be owned by and registered in the name of the exhibitor.
- **All garbage and manure must be disposed of in the designated areas or 50% of prize money will be withheld.**
- Each farm or Breeding Unit will be allowed only three (3) substitution entries. They are not limited to class of original entry and must be made at the Exhibition office prior to, or on the day of arrival.
- Substitute or additional entries will not be accepted at show ring.
- Futurity entries must be received by the above closing date.
- All animals competing for prizes must be entered in the name of their bona fide owners at the time of making entry, except in the case of progeny, which need not necessarily be the property of the exhibitor. Unless the rule is observed no premium will be awarded, or if awarded, will be withheld. If any person shall enter, or make an exhibit of that which he or she is not a bona fide owner, or the duly authorized agent, he or she will forfeit any premium, which may be awarded and may be precluded from exhibiting in the future.
- All dairy cattle exhibitors must read, understand and sign the Standard Exhibitor's Agreement found with this livestock book. Completed agreements must be received with entry forms.
- All Holstein Canada rules and regulations will apply.

Exhibitors may not gain access to the Morrow Building before Thursday, August 11, 2011 at 12 noon. There is to be no pack set up or cattle brought in before this time. Cattle are to arrive Friday, August 12, 2011 between 8 a.m. and 12 p.m.

All cattle are to remain until completion of judging Saturday August 13th, 2011.

RULES AND REGULATIONS

- 1) Any animal suffering from Pink Eye or Ringworm will not be admitted to the grounds or if admitted through oversight, on discovery of same, it shall forthwith be removed.
- 2) The association will not be responsible for the consequences direct or indirect if any animal or exhibitor is so disqualified or debarred from competition.
- 3) In making entries, the owner's name and address in full, the exact age of the animal, its name, registration number, name of dam of sire, and animals competing in Group sections must be given before judging of respective class, or prize will be withheld.'
- 4) In all classes of cattle, all animals competing must be registered in their respective Canadian Herd Books. They must also be the property of the exhibitor at the time of making entries. Exhibitors must produce Pedigree and Certificate of Registration when required before time of judging. In the case of animals exhibited from foreign countries, they must be recorded in the name of the exhibitor in a herd book recognized by the Canadian Livestock Records Corporation.
- 5) Exhibitors must have a Certificate of Registration for each animal entered, and must produce certificates upon request.
- 6) The fair must exclude ineligible animals and those not positively identified before judging.
- 7) Exhibitors will not be permitted to bring Nurse Cows or Surrogate Mothers into the barn.
- 8) Exhibitors in cattle class will be issued appropriate passes.
- 9) There will be no drilling of holes or foreign objects put into the wood of the cattle stalls. Those caught may have their prize money withheld.

HolsteinPrizeMoneyOffered:

1ST	2ND	3RD	4TH	5TH	6TH	7TH	8TH	9TH	10TH
PRIZE	PRIZE	PRIZE	PRIZE	PRIZE	PRIZE	PRIZE	PRIZE	PRIZE	PRIZE
\$60	\$50	\$40	\$30	\$25	\$20	\$15	\$10	\$10	\$10

CLASS 11 - HOLSTEINS

The Code of Ethics of Holstein Canada will be followed.

SECTIONS:

1. Female Junior Calf, born March 1, 2011 - May 31, 2011 - sponsored by Greg Stewart
2. Female Intermediate Calf, born Dec. 1, 2010 - Feb. 29, 2011 - sponsored by Bargeolane Holsteins
3. Female Senior Calf, born Sept. 1, 2010 - Nov. 30, 2010 - sponsored by Trent Canal Holsteins
4. Female Summer Yearling, born June 1, 2010 - Aug. 31, 2010 - sponsored by Crovalley Holsteins
5. Female Junior Yearling, born Mar. 1, 2010 - May 31, 2010 - sponsored by T.D. Bank of Lindsay - Trophy donated for Champion 4-H Calf by Wood's Farm Automation
6. Female Intermediate Yearling, born Dec.1, 2009 - Feb 28, 2010 - sponsored by Kawartha Lakes Agri Services
7. Female Senior Yearling, born Sept. 1, 2009 - Nov. 30, 2009 - sponsored by Quality Seeds
8. Female, born Mar. 1, 2009 - Aug. 31, 2009 (Junior 2 years old) In milk, dry or not yet calved for the first time. - sponsored by Kedeb Holsteins
9. Female, born Sept. 1, 2008 - Feb. 28, 2009 (Senior 2 years old) In milk, dry or not yet calved for the first time. - sponsored by De-Laval

Prize money for Sections 2, 4, 6 & 8, will be 8 prizes of \$20.00 each. These sections are jointly sponsored by the Peterborough Agricultural Society and the Peterborough County Holsteins Association. Section 1 will be 8 prizes of \$20.00 each, sponsored by Peterborough County Holstein Association. Prize money for section 10 will be 5 prizes of \$20.00 each sponsored by the Peterborough County Holstein Association.

10. Female, born Mar. 1, 2008 - Aug. 31, 2008 (Jr. 3 year old) In milk, or dry. If dry must be within approximately 8 weeks of calving - sponsored by Cedarvilla Holsteins
11. Female, born Sept. 1, 2007 - Feb. 29, 2008 (Sr. 3 year old) In milk, or dry. If dry must be within approximately 8 weeks of calving - sponsored by Peterborough Veterinary Service
12. Female, born Sept. 1, 2006 - Aug. 31, 2007 (4 year old) In milk, or dry. If dry must be within approximately 8 weeks of calving - sponsored by the family of Stewart Nelson
13. Female, born Sept. 1, 2005 - Aug. 31, 2006 (5 year old) In milk, or dry. If dry must be within approximately 8 weeks of calving - sponsored by Starfra Feeds
14. Female, born prior to Sept. 1, 2005 (Mature Cow) In milk, or dry. If dry must be within approximately 8 weeks of calving - sponsored by Frastar Holsteins
15. Female, 60,000 kg and up. In milk or dry. If dry must be within approximately 8 weeks of calving. Official "Certificate of Production" must accompany animal at ringside, showing proof that the animal being shown has produced 60,000 kg of milk or more in her lifetime – sponsored by Embrdale Farm, prizes donated by various A.I. organizations.

GRAND CHAMPION FEMALE TROPHY - Peterborough County Trophy Sponsored by Terjoleen Farms.

Breeders Herd (bred and owned by Exhibitor) Group of 3 animals. Each animal in the group must have been exhibited in one of the classes for single animals. The registration certificate for each respective animal must show the exhibitor as "Breeder" and as "owner" - in both cases either as an individual or in partnership. In other words, the exhibitor may be a "joint owner" of an animal and/or the "joint breeder" of an animal. All the animals must be from one farm or breeding unit, as defined under General Rules - sponsored by Harley Jopling

BEST UDDER CLASS - Judge shall designate best three udders in sections 10, 11, 12, 13, 14 and 15. These designated exhibits shall compete for first, second, and third best udders in the show - sponsored by Taraley Holsteins

PRIZEMONEYTOBEPAIDONTHREEPLACINGSONLY-SECTION10

1ST - \$60 2ND - \$50 3RD - \$40

DARLING INSURANCE & REALITY LTD. - Peterborough County Premier Breeder and Premier Exhibitor Banners will be presented in the Holstein Class at Peterborough Exhibition courtesy of Darling Insurance & Reality Ltd.

Out of County Premier Breeder and Premier Exhibitor banners will be presented in the Holstein Class at the Peterborough Exhibition courtesy of Mycogen Seeds.

FOR PETERBOROUGH COUNTY ONLY

All Peterborough County entries to be entered when you enter for the Peterborough Exhibition (on same entry form). Those classes are:

Pre 4-H Class - all boys and girls of Peterborough county (5-8 years old) can show a March calf or younger (purebred or grade). Sponsored by Gerald Coughlin.

Junior Breeders Herd - consisting of 3 animals carrying the same prefix. Exhibitors must solely own at least one animal in the group. Sponsored by Grand Valley Fortifiers.

Progeny of Dam - a limit of one entry per exhibitor. Sponsored by Ernest Boyles & Sons.

After the show Reception provided courtesy of Squirrel Creek Farms and The Peterborough Milk Committee.