

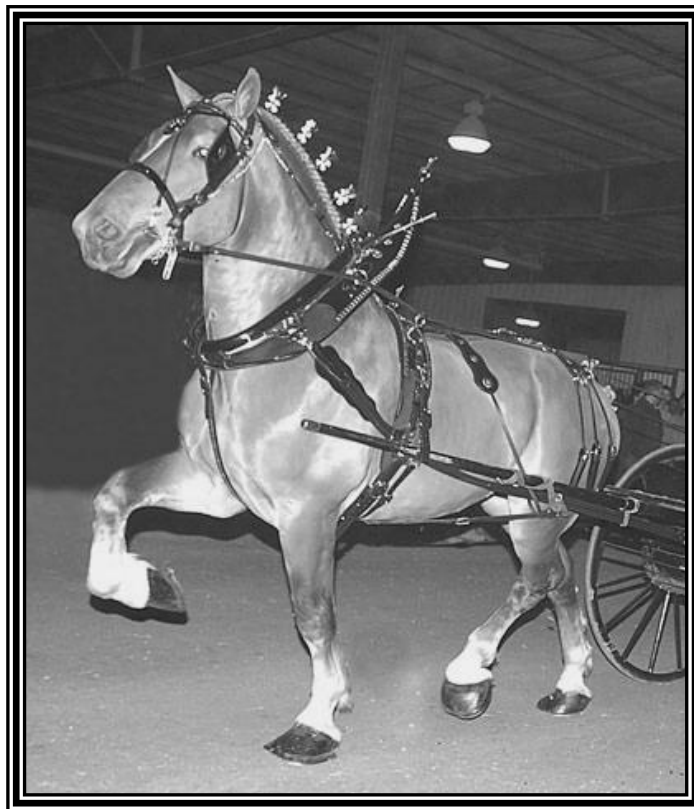

2011 Heavy Horse Prize List

166th PETERBOROUGH EXHIBITION
August 11-14th 2011



Sponsored By

Peterborough Agricultural Society

Website: www.peterboroughex.ca

Email: info@peterboroughex.ca

Message from the President
“Look to our Future”

The Peterborough Exhibition will soon take over Morrow Park for the 166th edition. As we celebrate our 166th year we are looking to our future but still getting back to our down home roots and presenting many traditional favourite events. We are pleased to welcome World’s Finest Shows back with a midway that will bring smiles to faces of children of all ages.

As we look to our future we will present several livestock shows including, our prize winning poultry show, our excellent display of sheep and goats, the constantly growing saddle horse show, and of course our Peterborough County Holstein Show and Ontario Commercial Horse Association Regional Show. As always, we expect the calibre of livestock exhibited at the Peterborough Exhibition to be second to none. The homecraft exhibits, which include baking, arts, crafts and photography, will be displayed in the Gymnastics building for all ages to see.

Along with the tradition favourites, you will also see many new and exciting events this year. “Little Ray” is back to present his “Great Reptiles of the World” exhibit. As always you will learn about modern day ruling reptiles. You will also be able to interact with these giant reptiles. The “Hot Diggity Dogs Flyball Club” will be a new event this year. This club shows off the agility of many different breeds of dogs. Each of these shows is fast-paced, fun and an interactive relay race. Each dog is expected to complete tasks while jumping over jumps and holding a ball in their mouth.

After you have enjoyed a full day of events be sure to visit our grandstand and take in the truck and tractor pull or the bone crushing excitement of the Ontario Demolition Derby. Another new event, the Demo Cross will take place on Sunday in front of the grandstand. This event is similar to a demolition derby but look out you may just see a car flip over. Be sure to arrive early or you might not get a seat!!

I look forward to presenting the 166th Peterborough Exhibition while we “look to the future” of a longstanding family tradition. Thank you to all of our dedicated volunteers, sponsors and spectators for their continued support.

Debra Post
President

GENERAL RULES & REGULATIONS

1. All Livestock entries to be received at the Exhibition office by Friday July 29th, 2011 unless otherwise stated.
2. All entries must be made on the printed entry form enclosed. Completed form signed by the owner must be made listing each animal entered in a section, including group sections. All entry fees are subject to HST.
3. In making entries, the name of the animal, the date of birth, colour, sex and in the case of pure-bred animals, the record number and the name and record number of birth sire and dam must be given.
4. All animals competing for prizes must be entered in the name of their bona fide owners at the time of making entry, except in the case of progeny, which need not necessarily be the property of the exhibitor.
5. Under no circumstances will articles which are offensive by reason of their odour, sound or appearance, or which are dangerous by reason of their combustible or explosive character, be accepted or admitted, and if any such be allowed admission, through misapprehension or acceptance, or otherwise, they may nevertheless be removed by order of the Board of Directors.
6. No animal suffering from contagious disease will be admitted or if admitted through oversight, on discovery of the same, it shall forthwith be removed.
7. All prize cards and ribbons that have been awarded by the judges must be displayed during the exhibition and no exhibitor will be allowed to display any award other than those awarded at the Peterborough Exhibition of 2011.
8. Each exhibitor must be a member of the Peterborough Agricultural Society. Membership fee of \$5.00 must accompany entry if present year's membership is not previously paid.
9. Prize money will be forwarded by the Secretary, to the address of the exhibitor given on the entry form.
10. The Peterborough Agricultural Society will take reasonable precaution to ensure the safety of the exhibits sent to the Exhibition, but the owners themselves must take the risks of exhibiting them; and should any exhibit or portion there-of be injured, lost or stolen, the Association will give assistance towards the recovery of the same, but will not be liable, or make any payment for the value thereof. The Peterborough Agricultural Society shall not be liable for any loss to an exhibitor occasioned by fire, accident, condition of structure, or the negligence of the other exhibitors or officials or otherwise.
11. In the absence of competition in any section, or if the stock or article exhibited be of inferior quality, the judges will award only such premiums as they deem the exhibit merits. The judges are particularly requested to conform to this regulation.
12. Judges will not award prizes to livestock that show evidence of tampering to improve their show appearance.
 - a. For Exhibition purposes "tampering" consists of any practice, or operation materially altering the structure or the natural conformation of any part of the animal's body, or affecting some defect; for example, udder inflation; the introduction of air, liquids or any other substances subcutaneous in any part of the body; surgical operations to correct defects, or the performance of any act or operation to exaggerate the natural conformation of an animal, treatment of hair and horns excluded.
13. Any exhibitor lodging a protest must make a declaration in writing, and it must be delivered to the Manager within six hours of the cause of protest. It must state plainly the cause of complaint or appeal, and must be accompanied by a deposit of \$10.00, which sum may, in the discretion of the Board of Directors, be forfeited to the association if the protest be not sustained.
14. Upon discovery of any fraud, misrepresentation, deception, or dishonest practice in the preparation, ownership, or entries of or concerning an animal, or article exhibited, which may have affected, or have been intended to affect the decision of the judge or judges. If it be proved to the satisfaction of

the Board of Directors that an exhibitor has been guilty of any of the above named practices, the Board reserves the right to withhold payment of any prize awarded, and may prohibit any such exhibitor from exhibiting in any one class for one or more years.

15. Every exhibitor will comply with and shall be bound by the rules and conditions respecting the breed, class or section in which he or she is exhibiting as sent out in the prize list.
16. Should any question arise not provided for in the Rules and Regulations, the decision of the Board of Directors shall be final.
17. In case of error made in prize money, a complaint must be registered within fourteen days of receiving the cheque.
18. Exhibitors of livestock will be given appropriate passes. Additional vehicle passes are available at the exhibition office for a fee of \$15 each.
19. Animals entered for exhibit must arrive by time specified in the prize list and must remain until departure time as shown in the prize list. In case of emergency, approval to leave early must be obtained from the committee chairperson or the manager. Failure to comply will result in forfeit of prize money.
20. No smoking will be allowed in any building.
21. Animals must be kept under control at all times.
22. No dogs allowed on the fair grounds.
23. On arrival, the attendant will give the driver the location for parking the vehicle and the vehicle must be moved to the parking areas as soon as it is unloaded.
24. All exhibitors and participants must carry sufficient Public Liability Insurance. The society will not be responsible for accidents.
25. All exhibitors must carry a minimum of one million dollars Personal Liability Insurance.

HEAVY HORSES

SATURDAY, AUGUST 13th, 2011

START TIME: 10:00 A.M.

Chair - Earl Cochrane, 745-4503

Committee - Debra Post, Diane Armstrong, Jennifer Griffin, Doug Lowes, Andrea Knox,
Ted Knot, Helen Burgomaster, Bethany Lowes, Kate Lowes

- **Heavy Horses to be on grounds by 8:30am on Saturday August 13th, 2011.**
- **Entry fees- 15% of Prize Money**
- **All entries must be made on printed entry forms enclosed.**
- **A completed form signed by the owner must be made listing each animal entered in a section.**
- **Each exhibitor must be a member of the Peterborough Agricultural Society - membership fee of \$5.00 must accompany entry. (2011 Memberships were not deducted from 2010 prize money).**
- **Exhibitors of horses will be issued appropriate passes.**
- **Horse stalls will be assigned by the Barn Supervisor accordingly as entries are received.**
- **Harness classes will be shown in front of the Grandstand.**
- **Closing date for entries is Friday July 29, 2011.**

RULES AND REGULATIONS

1. In all classes for Registered horses, registration number in their respective Stud Books of the Canadian Livestock Records Corporation must be given on the entry form with the name and record number of both sire and dam. In the case of transfer of ownership, the necessary regulations must be completed with, and such transfer properly recorded previous to or under closing date of entries. Exhibitors must produce certified pedigree if required.
2. Horses will be measured by the Association's Veterinary Surgeon from whose decision, upon the approval of the presiding judges, there will be no appeal.
3. For the purpose of this show a horse is over 14.2 hands and except where otherwise stated and standard of height for ponies shall be that required by the Canadian Livestock Records Corporation, namely; Hackney and Welsh ponies not to exceed 14.2 hands. No pony can be entered in any class calling for horses, and vice versa.
4. No horse will be allowed a premium unless sound, except in cases of stallions and brood mares, injured by accidents which do not lessen their usefulness.
5. A brood mare is one that has had and raised a foal during the current year. Exhibitors must produce evidence to the satisfaction of the judge or judges if necessary.
6. For the purpose of this show, a yeld mare is one four years or over that has not raised a foal in the current year.
7. In "progeny of dam" and "get of sire" sections, the animals must be recorded but not necessarily owned by the exhibitor, but must be entered, and shown in their respective section for single animals, and the name and number of the sire and dam respectively must be given at the time of making entry.
8. A Canadian-bred Horse shall be understood to be a horse bred and foaled in Canada.
9. The age of each animal will be calculated from the first of January of the year in which it was foaled. Exhibitors limited to TWO (2) entries in a section in each class.
10. No animal is allowed to compete in more than one class.

CLASS 14

All Draft Breeds will show together.

All animals in sections 1 -10 are to be shown hitched to a suitable vehicle, manners, driving equipment to count 30%.

SECTION	1 ST	2 ND	3 RD	4 TH	5 TH	6 TH
1. Single Draft Horse. Mare or gelding.	\$35	\$30	\$25	\$20	\$18	
2. One pair Heavy Draft Horses.	\$70	\$65	\$60	\$50		
3. One pair Light Draft Horses.	\$70	\$65	\$60	\$50		
4. Lady Driving Competition- 18 years and over. Lady is to be accompanied by a gentleman. Lady to drive in only one Lady Driver Class.	\$30	\$25	\$20	\$15	\$10	\$10
5. Unicorn Hitch	\$70	\$60	\$50	\$30	\$30	
6. Team of Registered Mares	\$70	\$65	\$60	\$50	\$40	
7. Junior Driver Must be 18 years of age and under, driving team of drafts and accompanied by capable driver. Juniors to drive in one Junior Driver Class.	\$25	\$20	\$15	\$10	\$10	\$5
8. Four Horse Hitch Judged 50% conformation, 25% Driving and Manners, 25% Equipment	\$80	\$75	\$75 to each worthy entry.			
9. Six Horse Hitch Judged 50% conformation, 25% Driving and Manners, 25% Equipment	\$100	\$95	\$95 to each worthy entry.			
*Prize money will be paid to the Exhibitor making the entry in the four and six horse hitch classes.						
10. Troika Hitch	\$70	\$60	\$50	\$30	\$30	

CLASS 15

Halter Classes for Draft Horses

SECTION	1 ST	2 ND	3 RD	4 TH	5 TH
1. Yeld Mare	\$30	\$25	\$20	\$15	\$15
2. Brood Mare	\$30	\$25	\$20	\$15	\$15
3. 3 Year Old	\$30	\$25	\$20	\$15	\$15
4. 2 Year Old	\$30	\$25	\$20	\$15	\$15
5. Yearling	\$30	\$25	\$20	\$15	\$15
6. Foal of Current Year	\$30	\$25	\$20	\$15	\$15
7. Progeny Of Dam	\$40	\$35	\$30	\$25	\$20
8. Get of Sire	\$40	\$35	\$30	\$25	\$20
9. Gelding	\$40	\$35	\$30	\$25	\$20
10. Draft Horse Halter Stake	\$40	\$35	\$30	\$25	\$20
11. Junior Showmanship 18 years of age and under.	\$15	\$12	\$10	\$8	\$5 to each additional entry

***Note- Youth showing a Belgian horse on line in this class will receive points toward the Belgian Horse Association Youth Program.**